



The Pelican Pointe of View

March 2026



Mardi Gras Mambo

This past month, the Pelican Pointe community got out and enjoyed the music, merriment, and mambo provided by Kaplan's Mardi Gras Parade. The day was alive with buzz, beads, and the occasional, 'Throw me something, Mister!'

It was such a joy to watch our residents enjoy the outdoors and be a part of the fun!



- Administrator**
Todd Cole, NHA
- Director of Nursing**
Melanie Deville
- Asst. Director of Nursing**
Alexis Halpin
- CNA Supervisor**
Ashley Willis
- MDS Coordinator**
Amber Menard
- MDS Coordinator**
Nicole Amos
- MDS Coordinator**
Tierra Williams
- Social Services Director**
Elizabeth Auzenne
- Resident Case Manager**
Georgette Landry
- Community Outreach/Admissions Coordinator**
Brittany Sebastien
- Life Enrichment Director**
Melanie Freeman
- Billing/Collections Coordinator**
Tracie Renard
- Bookkeeper**
Shasley Petry
- Team Member Specialist**
Donna Flowers
- Dietary Supervisor**
Donna Green
- Housekeeping Supervisor**
Ashley Willis
- Maintenance Supervisor**
Troy Leger

Celebrating Birthdays and Anniversaries

Please join us in celebrating the following birthdays and anniversaries!

Resident Birthdays

J. Herbert 3/2
 H. Dupius 3/10
 L. Bordelon 3/11
 S. Chiasson 3/12
 K. Grenon 3/14
 L. Jolivette 3/14

Employee Anniversaries

Raven Cameron 3/5 1 Year
 Leonce Glaude 3/5 1 Year
 Ivan Boutte 3/20 2 Years
 Marcus O'Brien 3/22 1 Year
 Rana Stutes 3/22 16 Years
 Dale Quesnel III 3/26 1 Year

Employee Birthdays

Kendra Davenport 3/5
 Durbin Olivia 3/6
 Florida Willis 3/6
 Michelle Guidry 3/7
 Brittany Jones 3/10
 Dasani Stagg 3/12
 Rastacha George 3/20
 Allicon Sherwood 3/24
 Brianna Petry 3/24

WELCOME to the Elder Outreach Team!



Sydney Borne

Wellness Coordinator



Welcome, Sydney!

We are very excited to welcome our newest member of our Wellness Team, Sydney Borne!

Sydney, our Wellness Coordinator is a Licensed Massage Therapist with a passion for bringing comfort! Whether it's easing tension, lifting moods, or simply providing companionship, Sydney does it all!

Sydney, on behalf of the Pelican Pointe community, we would like to offer you the warmest welcome! We're so glad you're here!

Meal of the Month

Shrimp Stew, White Rice, Cream Corn, Green Salad, Lemon Pie, and Choice Beverage



Ms. R. Saludes



The Resident of the Month

We are very excited to honor Ms. R. Saludes as our Resident of the Month. Ms. Saludes deeply enjoys crafts and can usually be found painting, drawing, and doing all things creative. If she's not tapping into her inner Picasso, Ms. Saludes enjoys spending time with her family. Thank you, Ms. Saludes, for choosing Pelican Pointe as your home away from home! We cherish you!

The Employee of the Month

We are excited to congratulate Sarah Phelps, one of our amazing Licensed Practical Nurses, on being named Employee of the Month! Sarah is a charismatic nurse, showing gentle care and consideration to each and every resident of our community. In her free time, Sarah can usually be found creating art for her business. Sarah's creativity, attention to detail, and love for our community makes her a vital part of Pelican Pointe. Sarah, congratulations and thank you for all you do!

Sarah Phelps

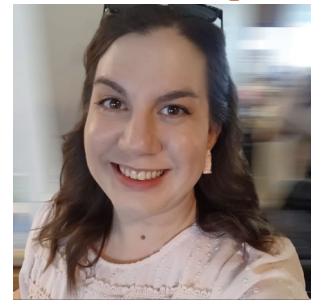

Bringing the Heat

We so adore when, Administrator, Mr. Todd Cole jumps in to show off his cooking skills! This month, we got to Enjoy his home-made pizza while enjoying a lively game of bingo! Thank you, Mr. Todd, for all that you do to make every encounter so personal!

The Pointe of Relaxation

This month, our community slowed down and enjoyed some well-deserved pampering.

A huge thanks to everyone who helped to make this a true spa day. We truly love to see our residents unwind!



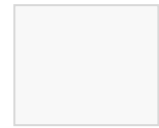

405 MILTON RD.
MAURICE, LA 70555



Pelican Pointe Healthcare & Rehabilitation

405 Milton Rd. | Maurice, LA | 70555 | Phone: 337.893.4449

To help us keep everyone safe and accounted for, we kindly ask for your cooperation when taking a loved one out of the building.

When leaving Pelican Pointe:

Please stop at the front desk or kiosk located in the lobby and sign the resident out on the kiosk .

When returning to Pelican Pointe:

Upon return, please sign the resident back in on the kiosk and notify the nurse that the resident has returned.

This process allows us to:

- Know who is in the building at all times
- Respond quickly and accurately in the event of an emergency
- Ensure continuity of care for our residents

We truly appreciate your help in making this a smooth and quick step during your visit. If you need assistance using the kiosk, our team is always happy to help. Thank you for partnering with us to keep our residents safe and well cared for.